Aludj édes, szèp gyermekem

28/01/09

Traditionnel

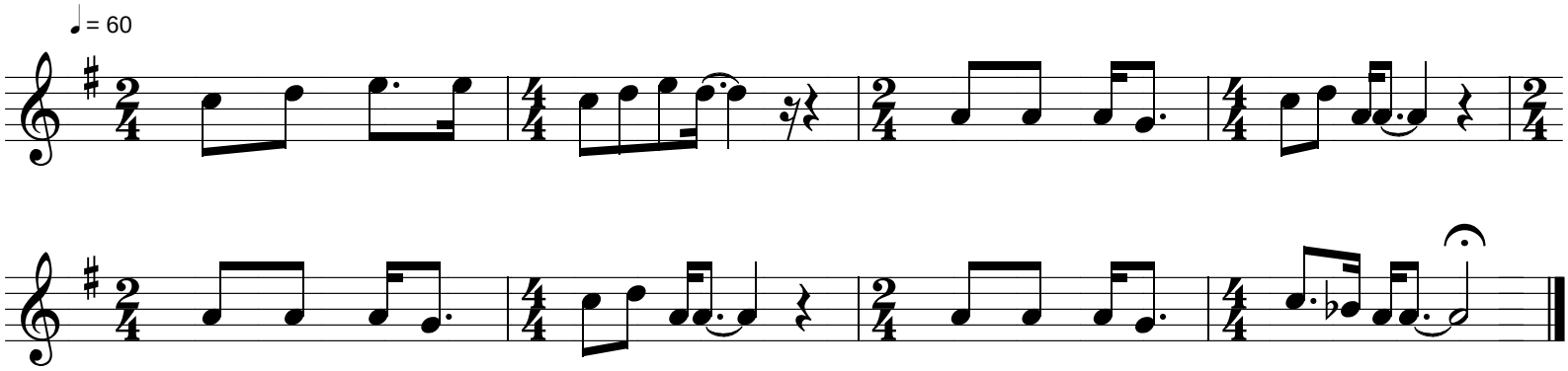

Hongrie